

Thence continue North and find hub on South side of 29th Street at 669.00 - completing the circuit.

Recapitulation: - Plot showing results of previous notes viz - on 5 lines preceding -

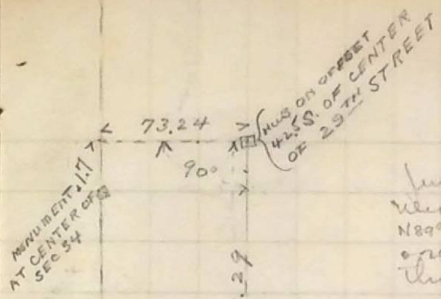

Note

June 16th 1914 W.C. Brown finds hole at West 1/4 Sec. 34 to be N00°58' E 14.92 ft and N89°02' W 48.75 ft from int. at station 0.294th also finds corner of 1/4 line thro' ctr. Sec. 34 to be S89°19'45" E a mean of 4 angles, both of these measurements are adopted as correct. both within good condition 668.92

Note: distance W. 1/4 cor. Sec. 34 to ctr. Sec. 34 = 2649.06
 Note: distance N. 1/4 Sec. 34 to 1/4 cor. Sec. 34 = 2649.06

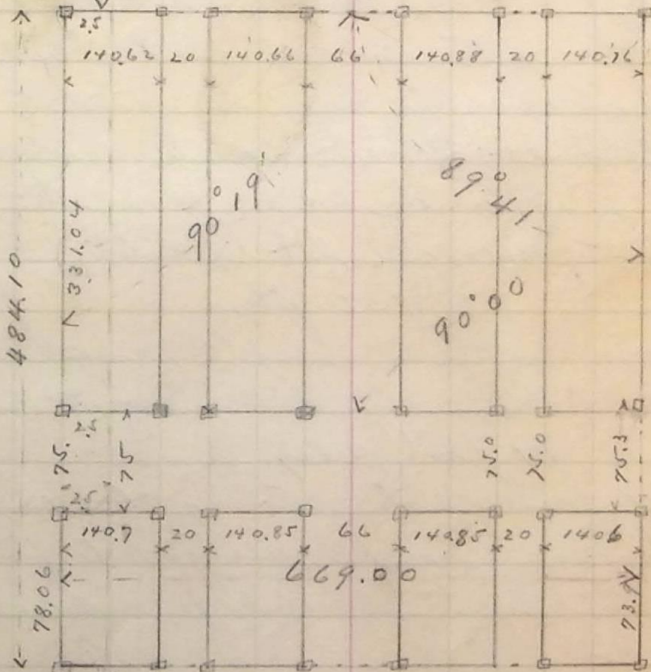

Note: distance N. 1/4 Sec. 34 to 1/4 cor. Sec. 34 = 2649.06
 Note: distance W. 1/4 cor. Sec. 34 to ctr. Sec. 34 = 2649.06

59.76